

JOYRIDE

MICHAEL MARKOWSKI

♩ = 160 "Wir betreten feuertrunken"

34 35

f *mf* **2**

40

mp

44 46 "Durch des Himmels prächt'gen Plan"

2 **5** *p*

52 54

mp *mp*

55

mp

59

mf *mf*

62 64

f *mf* **3**

PICCOLO

69 72

p ————— *mf*

74

mp ————— *f*

78

f

84 "Freude, schöner Götterfunken"

f *sim.*

87

91 92

ff

95

fff *fp* ————— *fff*

joyRiDE

MICHAEL MARKOWSKI

♩ = 160 "Wir betreten feuertrunken"

4

mf

mf

7

f

11

12

mf

16

18

22

23

mp

mp

27

f

ff³

mp

30

f

ff

Flute 1

34 35

f *mf*

39

mf 3

46 "Durch des Himmels prächt'gen Plan"

mp

51 54

p *mp* *mp*

55

mp

59

mf *mf*

63 64

f *mf* 3

72

69 **2** *p* *mf*

73 *mp*

78

77 **2** *f* *f*

81

84 "Freude, schöner Götterfunken"

f *sim.*

88

92

91 *ff*

95 *fff* *fp* *fff*

for Jon Gomez

joyRiDE

MICHAEL MARKOWSKI

Flute 2

♩ = 160 "Wir betreten feuertrunken"

mf

mf

7

f

11

12

mf

16

18

22

23

mp

mp

27

f

ff³

mp

30

f

ff

Flute 2

34 35

f *mf*

39

mf 3

46 "Durch des Himmels prächt'gen Plan"

mp

51 54

p *mp* *mp*

55

mp

59

mf *mf*

63 64

f *mf* 3

Flute 2

69 **2** **72**
p *mf*

73 *mp*

77 **78** **2** *f* *f*

81

84 "Freude, schöner Götterfunken"

f *sim.*

88

92 *ff*

95 *fff* *fp* *fff*

Oboe

34 35

f *mf*

39

mf 3

46 "Durch des Himmels prächt'gen Plan"

mp

51 54

2 *p* *mp*

56

p *mp*

60

mf *f*

64

3 *mf* 2

Oboe

71 72

p ————— *mf*

74

————— *mp* ————— *f*

78

mf

84 "Freude, schöner Götterfunken"

f *sim.*

87

f *ff*

91 92

ff

95

fff *fp* ————— *fff*

joyRiDE

MICHAEL MARKOWSKI

♩ = 160 "Wir betreten feuertrunken"

4

ff dim.

2

7

ff

f

f

10

12

mf

f

mf

sim.

14

18

div.

mf

mf

mf

mf

19

23

mf

2

24 *tutti*
mf *ff*

28
mf *ff*

32 35
mf *f*

36
mf *ff*

40 **3**
mp *f*

46 "Durch des Himmels prächt'gen Plan"
div. *p* *tutti*

52 54
mp

59

63

68

72

76

78

4

82

87

92

94

joyRiDE

♩ = 160 "Wir betreten feuertrunken"

E♭ Clarinet

29

33

35

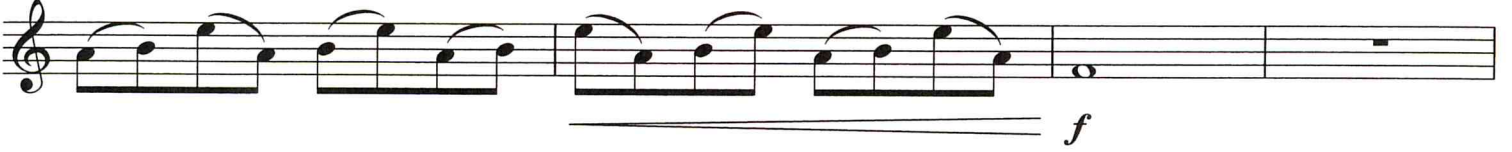

37

41

2

46 "Durch des Himmels prächt'gen Plan"

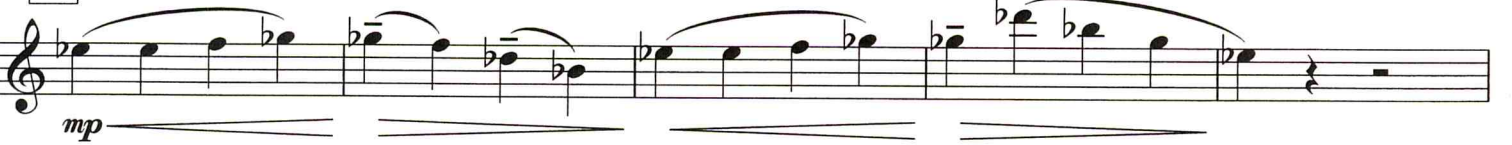

51

3

54

57

2

61

64

4

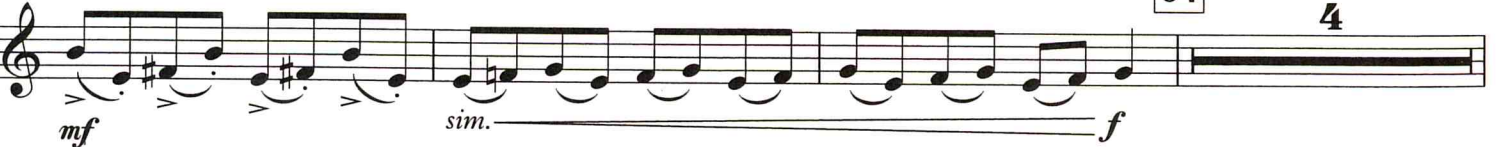

E♭ Clarinet

68

mf *sim.* *f*

72

ff

76

78

f *mp*

80

f *mp*

84 "Freude, schöner Götterfunken"

83

f *sim.*

87

f *sim.*

91

ff

95

fff *fp* *fff*

JOYRIDE

MICHAEL MARKOWSKI

♩ = 160 "Wir betreten feuertrunken"

12

25 *mf* *sim.*

29

33 **35** *f* *mf*

37

41 *p* *f*

46 "Durch des Himmels prächt'gen Plan"

p

52 **54** *p* *mf*

56 *p* *mf*

60 *mf* *sim.* *f*

64 *mf*

68 *mf* *sim.* *f*

72 *ff* *mp* *f*

76 *f* *mp* 78

80 *f*

84 "Freude, schöner Götterfunken" *f* *sim.*

87

91 *ff* 92

95 *fff* *fp* *fff*

joyRiDE

MICHAEL MARKOWSKI

$\text{♩} = 160$ "Wir betreten feuertrunken"

12

16

18

20

23

2

25

29

33

37

41

46 "Durch des Himmels prächt'gen Plan"

52

56

60

Bb Clarinet 2

63 64

f *mf*

68

mf *sim.* *f*

72

ff *mp* *f*

76 78

f *mp*

80

f

84 "Freude, schöner Götterfunken"

f *sim.*

87

91 92

ff

95

fff *fp* *fff*

joyRiDE

MICHAEL MARKOWSKI

$\text{♩} = 160$ "Wir betreten feuertrunken"

12

16

18

20

23

2

64

68

72

78

80

84 "Freude, schöner Götterfunken"

87

92

95

Bass Clarinet

24

28

32

32

36

40

40

45

45

46 "Durch des Himmels prächt'gen Plan"

50

50

Bass Clarinet

59

64

70

72

2

75

78

4

82

84 "Freude, schöner Götterfunken"

87

92

94

joyRiDE

MICHAEL MARKOWSKI

♩ = 160 "Wir betreten feuertrunken"

Alto Saxophone 1

25

mf *f*

29

mf *sim.* *f*

33

35

mp *f*

37

mp

41

2

mp *f*

46 "Durch des Himmels prächt'gen Plan"

p

1

54

p *mp*

5

p *sim.* *mf*

9

mf *mp*

Alto Saxophone 1

62 64

f *mp legato*

66

70 72

mf

74

ff *f*

78

mf

81

f

84 "Freude, schöner Götterfunken"

ff

89 92

ff

94

fff *fp* *fff*

JOYRIDE

MICHAEL MARKOWSKI

♩ = 160 "Wir betreten feuertrunken"

Alto Saxophone 2

25

29

33

37

41

46 "Durch des Himmels prächt'gen Plan"

51

55

59

Alto Saxophone 2

62 64

f *mp legato*

66

70 72

mf

74

ff *f*

78

mf

81

f

84 "Freude, schöner Götterfunken"

ff

89 92

94

fff *fp* *fff*

joyRiDE

♩ = 160 "Wir betreten feuertrunken"

tenor Saxophone

38

5

mp *f*

46 "Durch des Himmels prächt'gen Plan"

p *f*

51

3

54

p *sim.*

57

mf *mf* *f*

61

64

mp *f* *f*

65

mf *f*

Tenor Saxophone

70 72

mf

74

ff *f*

78

mf

81

mf

84 "Freude, schöner Götterfunken"

ff *fff*

89 92

ff

94

fp *fff*

joyRiDE

MICHAEL MARKOWSKI

♩ = 160 "Wir betreten feuertrunken"

Baritone Saxophone

68 72

f *mp*

73

mf *f*

77 78

mf

81 84 "Freude, schöner Götterfunken"

mf *ff*

86

fff

92

ff *fp* *fff*